

2021 Board of Directors Organizational Chart

Legend

- odd year elections
- even year elections
- elected by chapter
- automatic
- appointed/nonvoting
- Executive Committee
- Board of Directors
- Committee Chairs
- House of Delegates

The flow of this chart is upward only. Once you have held a position on one of the levels and move up, you can no longer hold a position on a lower level.

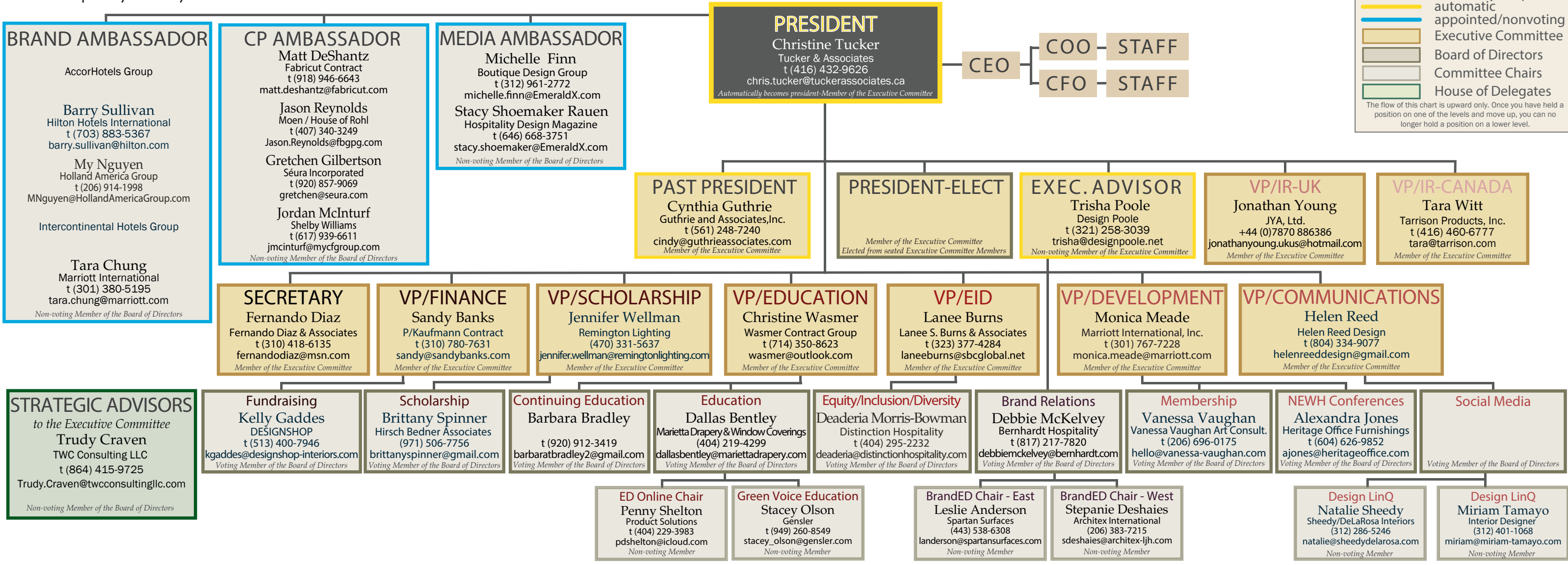

HOUSE OF DELEGATES

Non-voting Members

<p>ARIZONA Michelle Purcell RSP Architects (480) 889-2053 michelle.purcell@rsparch.com</p> <p>ATLANTA Tara Hebert RH Contract (404) 805-4580 thebert@rh.com</p> <p>Penny Shelton Product Solutions (404) 229-3983 pdshelton@icloud.com</p> <p>CHICAGO Athena Slejko Valley Forge Fabrics, Inc. (847) 337-7563 athenaslejko@gmail.com</p> <p>Jessica Vos The Gettys Group</p>	<p>(312) 832-2447 jml@gettys.com</p> <p>DALLAS Courtney Callahan (832) 372-0144 courtneyvcal@gmail.com</p> <p>Heather Scott PROOF (214) 789-9042 heather@studioproofcollection.com</p> <p>HOUSTON Kristin Kubala Reader's Wholesale Distributors (713) 443-4637 kkubala@readerswholesale.com</p> <p>Leena Nancy Curve Hospitality (862) 643-9389 leena.nancy1204@gmail.com</p>	<p>LAS VEGAS Edgar Gutierrez Novus Architecture, LLC (702) 378-7035 edgar@novusarchitecture.com</p> <p>Jonathan Kaler Kaler Design Solutions (702) 413-8933 jonathan@kalerds.com</p> <p>LOS ANGELES Kortney Edge Brintons (310) 497-0717 kedge@brintonsusa.com</p> <p>Alison Gasser Vibia, Inc. (310) 916-6722 alison.gasser@vibialight.com</p> <p>Natasha Gomez DPR Construction (310) 940-0115 natasha@natashalilagomez.com</p>	<p>MILANO Enrico Cleva EC&CO +39 329 4503748 enrico@cleva.it</p> <p>NEW YORK Mark Cunningham Cunningham Design + Associates (917) 821-6059 mark@cdesignassociates.com</p> <p>Tory Knoph Stonehill Taylor (631) 662-1394 tknoph@stonehilltaylor.com</p> <p>NORTH CENTRAL Valentina Castellon DLR Group/Minneapolis (612) 790-0691 vcastellon@dlrgroup.com</p> <p>Korrin Howard Dunwoody College of Technology</p>	<p>(612) 501-4351 khoward@dunwoody.edu</p> <p>NORTHWEST Kelli Groh DEDON, Inc. (714) 402-8994 kelligroh@gmail.com</p> <p>Karen Rains Pulp Studio (206) 972-5456 karen.rains@design9group.com</p> <p>PARIS Gwendoline Theodet Wilson Associates/Paris +33 1 73 02 71 45 gtheodet@wilsonassoc.com</p> <p>ROCKY MOUNTAIN Nicole Brindle Skye Design Collectiv (720) 276-8070 nicole@sdcollectiv.com</p>	<p>Rebecca Rotar R & R Design Resources (303) 944-8637 rotar@randrdesignresources.com</p> <p>SAN FRANCISCO Janine Peluffo Moore & Giles, Inc. (434) 851-9611 janine@mooreandgiles.com</p> <p>SOUTH FLORIDA Carolina Coelho TileBar (516) 526-4482 kcmultiline@gmail.com</p> <p>Annette Lucille Brintons (917) 587-1600 alucille@brintonsusa.com</p> <p>SUNSHINE Kary Maybury Carroll Adams Group, The</p>	<p>(407) 488-9506 kmaybury@carrolladams.com</p> <p>Yadhya Schlegel Carroll Adams Group, The (407) 761-5966 yschlegel@carrolladams.com</p> <p>TORONTO Demi Melissinou Demi Melissinou Design (905) 399-6604 demi@demimeli.com</p> <p>Tara Witt Tarrison Products Ltd. (905) 318-6800 tara@tarrison.com</p> <p>UNITED KINGDOM Libby (Elizabeth) Bull HKS, Inc. +44-(0) 20-7482-0054 bull789@btinternet.com</p>	<p>Jonathan Young JYA Ltd. +44 7881501711 jonathanyoung.ukus@hotmail.com</p> <p>WASHINGTON DC Leslie Anderson Spartan Surfaces (443) 538-6308 leslie.anderson1@verizon.net</p> <p>Julie Kaufmann Kaufmann & Associates, Inc. (202) 421-5191 kaufmann.associates@gmail.com</p> <p>REGIONAL STEERING COMMITTEE CHAIRS: ATLANTIC CITY/PHILADELPHIA Courtney DiBlasi Elfand APOP Design (215) 264-5775 courtney@apopdesign.com</p>	<p>CINCINNATI REGION Bimal Patel Rolling Hills Hospitality (859) 360-0036 bimalp@rhhospitality.com</p> <p>MEMPHIS/MID-SOUTH REGION Courtney Crosby Hilton (901) 374-6548 courtney.crosby@hilton.com</p> <p>NEW ENGLAND REGION Kelly Irvolino (617) 838-2311 kelly.irvolino@gmail.com</p> <p>NORTH CAROLINA REGION Benjamin Wells Fabricut Contract/S. Harris (334) 790-2832 benjamin.wells@fabricut.com</p>	<p>ORANGE COUNTY REGION Jennifer Dorr Couture Jardin (949) 230-8955 jendorr8@gmail.com</p> <p>PITTSBURGH REGION Julie Zanella Alpha Capital Partners (412) 968-8306 julie.zanella@gmail.com</p> <p>SOUTH CAROLINA REGION Penny McPeak Penny & Lucy Lou Art (803) 603-6455 mcpeak.penny@gmail.com</p> <p>VANCOUVER REGION James Adamson Westport Manufacturing Co., Ltd. (778) 386-8948 jadamson@west-port.com</p>
---	--	--	---	--	---	--	---	---	---