

**NEWH VANCOUVER REGION**  
**\$1,000 BERMANFALK DESIGN INSPIRATION SCHOLARSHIP**

**Sponsored by:**

**BERMANFALK**

**General NEWH scholarship criteria:**

- Actively enrolled student: 2-year program freshman and above, 4-year sophomore/second year and above, or graduate level attending college in British Columbia
- 3.0 GPA (cumulative), overall "B" average, or grade percentage of 83% – 86% equivalent or above
- Financial need through college for past, current or upcoming tuition or program approved books/supplies
- Interior Design major with a career objective within the hospitality industry

**Include with your application:**

- Official Transcript
- Up to 3 letters of recommendation: (*example from professor, advisor, employer, etc.*)
- Student essay 500-word maximum to include:
  - Background of yourself and your experience
  - Your goals and objectives after graduation
  - What prompted you to choose this career?
  - Contributions you have made to your school program or to fellow students through leadership/participation
  - Why is obtaining this scholarship important to you?
  - If your application is not accepted, what plans do you have for financing?

**Design project summary/requirements:**

- Select an existing hotel brand or boutique hotel
- Design one (1) custom case good **furniture** piece to be integrated into one of your selected hotel's room
- Using the empty Floor Plan provided show your custom case good furniture design, in context, within the room in plan. Provide an elevation view, to show the front of your custom furniture design. Include a 3D rendering of your custom furniture piece, using the 3D rendering program of your choice or by hand
- Add other furniture to plan to complete the overall furniture plan of the empty room

**Submission requirements:**

All of the following requirements are to be digitally laid out in one presentation board (24" x 36") and submitted in PDF format.

- Hotel brand selected complete with a brief summary of the brand's design concept
- Mood Board Images + Concept Statement derived from your case good furniture inspiration
- Floor plan showing furniture + case goods (including your own custom furniture design)
- 2D + 3D interpretation of your design
  1. Provide a minimum of one (1) 3D sketch or rendering
  2. Show your custom piece in context within the room
  3. Add any notes/details/etc. to clearly show your design intent
  4. Hand sketches or digital renderings are both acceptable

Be creative and add anything else you feel necessary to convey your design and concept!



**Submit application on or before: December 6<sup>th</sup>, 2019**  
Submit all items by email/mail: [santiago@onine.ca](mailto:santiago@onine.ca)  
Santiago Arcila  
81-1155 Haro Street  
Vancouver, BC V6E 1E4

**Selection process:**

The winning submission will:

- Push the boundaries of current hotel guest room furniture design
- Be mindful of the chosen hotel's brand, location and guest profile
- Utilize unique details and finishing
- Integrate forward-thinking function that delivers new, or increased guest comfort and maximizes space
- Consider the high usage and longevity required for hotel

NEWH Vancouver will select the winner based on the above criteria.

BERMANFALK will present the \$1000 scholarship at an award ceremony.

BERMANFALK will have full rights to publish submissions as they see fit for the purpose of marketing.

**Selection:** December 7th - 13th

**Award:** NEWH Vancouver Spring Event 2020 TBD

**NEWH Scholarship FAQ's:**

**Submission:**

- Option 1: We prefer you to collect all items (essay, transcript, letters) and combine into (1) PDF document, apply online and upload your PDF: <http://newh.org/chapter-scholarships/>
- Option 2: Complete a PDF application, gather your essay, transcript, letters and mail OR email all items together.
- We understand sometimes transcripts/letters need to be sent in separately by mail or email.

**Award:**

- Awarded funds are made payable to students' college and mailed directly to the college. Funds are never payable to a student. Unused funds are returned to NEWH. Awarded funds may only be applied toward tuition or program approved books/supplies (past, current or upcoming expenses). Awarded funds cannot be used for anything else (housing, personal needs, etc.).

**Connect/Questions:**

(p): UK: 44.7469.391415; US: 1.800.593.6394

(e): [santiago@onine.ca](mailto:santiago@onine.ca) or [newh.scholarship@newh.org](mailto:newh.scholarship@newh.org)

(w): <http://newh.org/chapters/vancouver-region/>

Facebook: @NEWHVancouver @newhinc @NEWHScholarships

Twitter: @NEWHinc

Instagram: @newhinc

NEWH has awarded more than 6 million in scholarships and is the premier networking resource for the hospitality industry, providing scholarships, education, leadership development, recognition of excellence, and business development opportunities. Access jobs, internships, mentoring opportunities, events with hospitality professionals, increase your visibility and connect with industry leaders.

PROJECT: PROJECT # - PROJECT NAME

DRAWING TITLE: DRAWING TITLE

DATE OF ISSUE: YYYY-MM-DD

SCALE: VARIES PAGE #: 1/1

DRAWN BY: KG DS CHECKED BY / DATE CHECKED:

PROJECT MANAGER: AD PM DATE CHECKED:

NOTES:  
\_\_\_\_\_  
\_\_\_\_\_  
\_\_\_\_\_  
\_\_\_\_\_  
\_\_\_\_\_  
\_\_\_\_\_

10			
9			
8			
7			
6			
5			
4			
3			
2			
1	YY-MM-DD	--	--
REV #	DATE	INIT.	REVISION NOTES

REVISION HISTORY

**PROPRIETARY AND CONFIDENTIAL**  
THE INFORMATION CONTAINED HEREIN IS THE SOLE PROPERTY OF BERMANFALK HOSPITALITY.  
THIS DRAWING CONTAINS CONFIDENTIAL AND PROPRIETARY INFORMATION THAT CANNOT BE REPRODUCED OR DIVULGED, IN WHOLE OR IN PART, WITHOUT WRITTEN AUTHORIZATION FROM BERMANFALK HOSPITALITY. ANY REPRODUCTION, IN PART OR AS A WHOLE, WITHOUT THE WRITTEN PERMISSION OF BERMANFALK HOSPITALITY, IS PROHIBITED.

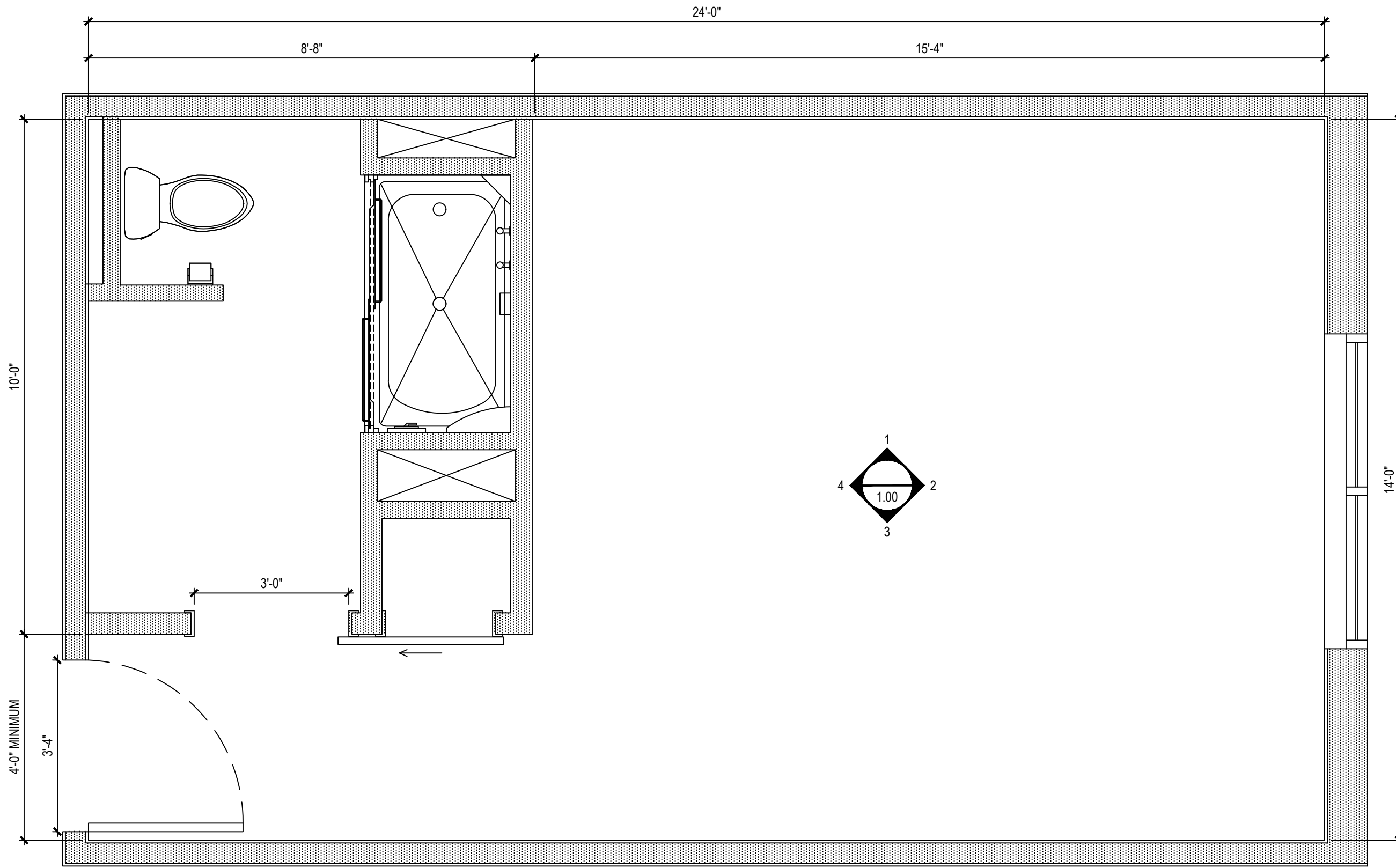

**1 CONSTRUCTION PLAN**  
1.00 SCALE: 1/2" = 1'-0"

KING



Submit application on or before: **December 6<sup>th</sup>, 2019**  
Submit all items by email/mail: [santiago@online.ca](mailto:santiago@online.ca)  
Santiago Arcila  
81-1155 Haro Street  
Vancouver, BC V6E 1E4

**NEWH VANCOUVER REGION  
\$1,000 BERMANFALK DESIGN INSPIRATION SCHOLARSHIP**

**Sponsored by:  
BERMANFALK**

**APPLICANT DETAILS:**

Name: \_\_\_\_\_  
First Middle Last

Current Address: \_\_\_\_\_  
\_\_\_\_\_  
City State Postal Code

School Email: \_\_\_\_\_ Personal Email: \_\_\_\_\_

Cell: \_\_\_\_\_ Other Phone: \_\_\_\_\_

Student ID#: \_\_\_\_\_ GPA/Overall Grade %: \_\_\_\_\_

Major: \_\_\_\_\_ Anticipated Graduation Date: \_\_\_\_\_

Future Career (*list a specific title*): \_\_\_\_\_

Degree:  Associate  Bachelor  Graduate Other: \_\_\_\_\_

College Name: \_\_\_\_\_

Address of College: \_\_\_\_\_  
\_\_\_\_\_  
City State Postal Code

Estimated current and upcoming total amount of debt through your college for tuition and program approved books/supplies: \$ \_\_\_\_\_

Semester(s) scholarship should be applied (fall/spring, etc.) \_\_\_\_\_



Submit application on or before: **December 6<sup>th</sup>, 2019**  
Submit all items by email/mail: [santiago@online.ca](mailto:santiago@online.ca)  
Santiago Arcila  
81-1155 Haro Street  
Vancouver, BC V6E 1E4

**STUDENT DETAILS:**

Permanent Address: \_\_\_\_\_  
(not your address at school)  
\_\_\_\_\_

City State Postal Code

Total Units/Credits/Hours Required for Degree: \_\_\_\_\_

Total Units/Credits/Hours Completed to Date: \_\_\_\_\_

Units/Credits/Hours Currently Enrolled In: \_\_\_\_\_

List of Current Classes:	Units/Hrs./Credits:
_____	_____
_____	_____
_____	_____
_____	_____
_____	_____

Professional Organizations or Extracurricular activities you are involved in  
\_\_\_\_\_  
\_\_\_\_\_  
\_\_\_\_\_  
\_\_\_\_\_

Have you Participated in a Student Intern Program?  YES  NO

If yes, please list company: \_\_\_\_\_

Please explain your experience and if you found the program to be valuable

**Work Experience:**

Company	Job Title	Dates	Hours per week
_____	_____	_____	_____
_____	_____	_____	_____
_____	_____	_____	_____
_____	_____	_____	_____

Are you a former NEWH Scholarship recipient, if yes please list:

Scholarship Name:	Year Awarded:
_____	_____
_____	_____

**APPLICANT FINANCIAL INFORMATION:**

*Estimated income and expenses from now until next year; meaning a 12-month period*

<b>INCOME</b>		<b>EXPENSES</b>	
Personal Funds <i>(cash, savings, etc.)</i>	\$ _____	Tuition/Fees	\$ _____
Loans <i>(bank, etc.,)</i>	\$ _____	Books/Supplies	\$ _____
Earnings while in school <i>(exclude college work study)</i>	\$ _____	Housing	\$ _____
Parental Support	\$ _____	Food	\$ _____
Spouse Income	\$ _____	Child Care	\$ _____
Scholarship & Grants Awarded	\$ _____	Personal Expenses	\$ _____
Other Income	\$ _____	Medical/Insurance	\$ _____
		Transportation	\$ _____
		Other Expenses	\$ _____
			\$ _____
<b>TOTAL INCOME</b>	<b>\$ _____</b>	<b>TOTAL EXPENSES</b>	<b>\$ _____</b>

Provide any details you need to further explain *(or include a separate sheet with your submission)*:

I have fully completed this application, supplied all necessary information accurately, included required attachments and submitted prior to the deadline date or my application will not be considered. I hereby verify that all information included in this application is true and accurate and understand that if NEWH, Inc. learns that any information is false, this application will not be considered. If awarded a scholarship, I understand that funds will be made payable to and directly mailed to my college and applied towards my tuition or program approved books/supplies. I understand unused funds will be returned to NEWH, Inc. WAIVER OF LIABILITY AND HOLD HARMLESS AGREEMENT. If I receive a NEWH Scholarship award, including the opportunity to attend a scholarship awards event ("the Event"), I hereby release, waive, discharge and covenant not to sue NEWH, Inc., its Chapters, affiliates, officers, directors, agents and employees (hereinafter referred to as "releasees") from any and all liability, claims, demands, actions and causes of action whatsoever arising out of or relating to any loss, damage or injury, including death, that may be sustained by me, or to any property belonging to me, whether caused by the negligence of the releasees, or otherwise, while participating in the Event, or while in, on or upon the premises where the Event is being conducted, while in transit to or from the premises, or in any place or places connected with the Event.

Signature: \_\_\_\_\_ Date: \_\_\_\_\_